

NOTES:

- (N1) 1. FIT / FORM / FUNCTION SHALL FOLLOW PS-E.008.
- 2. APPLY 242 LOCTITE.

BILL OF MATERIAL (CURRENT LEVEL)

ITEM	PT/ASSY	DESCRIPTION	TYPE	QTY.
1	NCIP-031_11	ESCUTCHEON	PART	2
2	CCDZ0009	BASE	PART	2
3	CTST4201	SCREW	PART	2
4	92181	SCRW, M5 X 10 SKT HD FLT PT SS	PART	2
5	92308	SCRW, M5 X 5 SKT HD CUP PT SS	PART	2
6	CCPB0050	TUBE	PART	1
7	CCCR0003	PLUG	PART	2
8	CCQB0016	CAP	PART	2
9	CCQT0002	HEX KEY	PART	1
10	I-362	MOUNTING KIT	ASSEMBLY	2

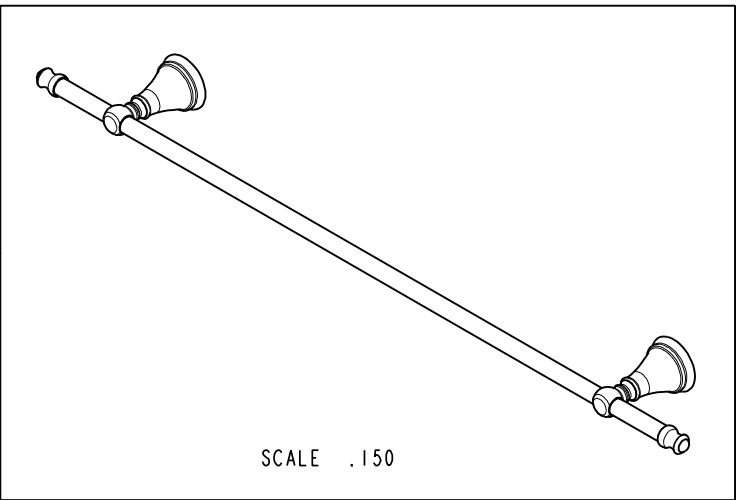

<table border="1"> <tr> <td>TESTING</td> <td>-</td> <td>-</td> <td>-</td> <td>-</td> </tr> <tr> <td>ASSEMBLY</td> <td>-</td> <td>-</td> <td>-</td> <td>-</td> </tr> <tr> <td>PLATING</td> <td>-</td> <td>-</td> <td>-</td> <td>-</td> </tr> <tr> <td>POLISHING</td> <td>-</td> <td>NEXT ASSY</td> <td>USED ON</td> <td>-</td> </tr> <tr> <td>MACHINING</td> <td>-</td> <td colspan="2">APPLICATION</td> <td>-</td> </tr> <tr> <td>TOOLING FIXTURE #</td> <td></td> <td colspan="2">REMOVE ALL BURRS AND SHARP EDGES</td> <td></td> </tr> </table>					TESTING	-	-	-	-	ASSEMBLY	-	-	-	-	PLATING	-	-	-	-	POLISHING	-	NEXT ASSY	USED ON	-	MACHINING	-	APPLICATION		-	TOOLING FIXTURE #		REMOVE ALL BURRS AND SHARP EDGES			UNITS ARE: INCHES [MM] TOLERANCES ARE: FRACTIONS DECIMALS ANGLES $\pm 1/16"$ $.X \pm .1$ [2,5] $\pm 1^\circ$ $.XX \pm .06$ [1,5]		<b>BRASSTECH</b> INCORPORATED 2001 CARNEGIE AVE. SANTA ANA, CA 92705 (949) 417-5207	
TESTING	-	-	-	-																																		
ASSEMBLY	-	-	-	-																																		
PLATING	-	-	-	-																																		
POLISHING	-	NEXT ASSY	USED ON	-																																		
MACHINING	-	APPLICATION		-																																		
TOOLING FIXTURE #		REMOVE ALL BURRS AND SHARP EDGES																																				
<table border="1"> <tr> <td>-</td> <td>B</td> <td>EN-3463</td> <td>11/14/17</td> <td>J.M.</td> <td rowspan="3">           COPYRIGHT 2005 BRASSTECH, INC.            THESE DRAWINGS AND THE DESIGNS            DEPICTED HEREIN ARE THE PROPRIETARY            PROPERTY OF BRASSTECH. ANY USE            OR REPRODUCTION IS SUBJECT TO            THE EXPRESS APPROVAL OF BRASSTECH.            UNAUTHORIZED USE IS STRICTLY            PROHIBITED. ALL RIGHTS RESERVED.         </td> </tr> <tr> <td>-</td> <td>A</td> <td>EN-3179</td> <td>10/31/16</td> <td>V.V.</td> </tr> <tr> <td>-</td> <td>-</td> <td>EN-2741</td> <td>08/27/14</td> <td>V.V.</td> </tr> <tr> <td>ZONE</td> <td>REV</td> <td>DESCRIPTION</td> <td>DATE</td> <td>APPROVED</td> <td></td> </tr> </table>					-	B	EN-3463	11/14/17	J.M.	COPYRIGHT 2005 BRASSTECH, INC. THESE DRAWINGS AND THE DESIGNS DEPICTED HEREIN ARE THE PROPRIETARY PROPERTY OF BRASSTECH. ANY USE OR REPRODUCTION IS SUBJECT TO THE EXPRESS APPROVAL OF BRASSTECH. UNAUTHORIZED USE IS STRICTLY PROHIBITED. ALL RIGHTS RESERVED.	-	A	EN-3179	10/31/16	V.V.	-	-	EN-2741	08/27/14	V.V.	ZONE	REV	DESCRIPTION	DATE	APPROVED		(X.XXX) DENOTES CRITICAL DIMS. ALL THREADS ARE CRITICAL		<b>24" TOWEL BAR</b> DWG NO. <b>80-02</b>									
-	B	EN-3463	11/14/17	J.M.	COPYRIGHT 2005 BRASSTECH, INC. THESE DRAWINGS AND THE DESIGNS DEPICTED HEREIN ARE THE PROPRIETARY PROPERTY OF BRASSTECH. ANY USE OR REPRODUCTION IS SUBJECT TO THE EXPRESS APPROVAL OF BRASSTECH. UNAUTHORIZED USE IS STRICTLY PROHIBITED. ALL RIGHTS RESERVED.																																	
-	A	EN-3179	10/31/16	V.V.																																		
-	-	EN-2741	08/27/14	V.V.																																		
ZONE	REV	DESCRIPTION	DATE	APPROVED																																		
					DRAWN JINSON 11/14/17 CHECKED C.G. 11/14/17 APPROVED J.M. 11/14/17	REF.	SCALE .250	SHEET   OF 3																														

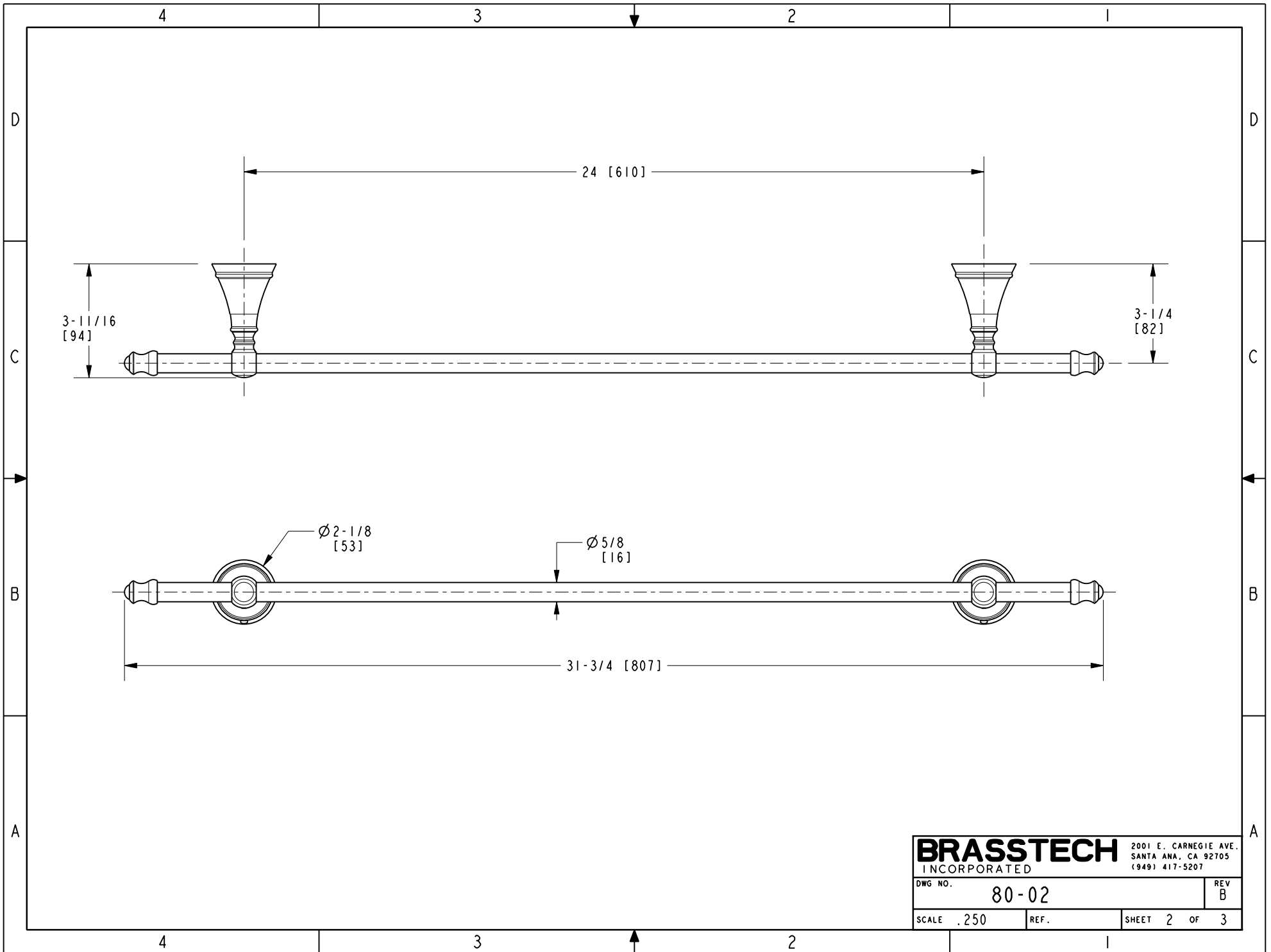

<b>BRASSTECH</b>		2001 E. CARNEGIE AVE.	
INCORPORATED		SANTA ANA, CA 92705	
DWG NO. 80-02		REV B	
SCALE .250	REF.	SHEET 2 OF 3	

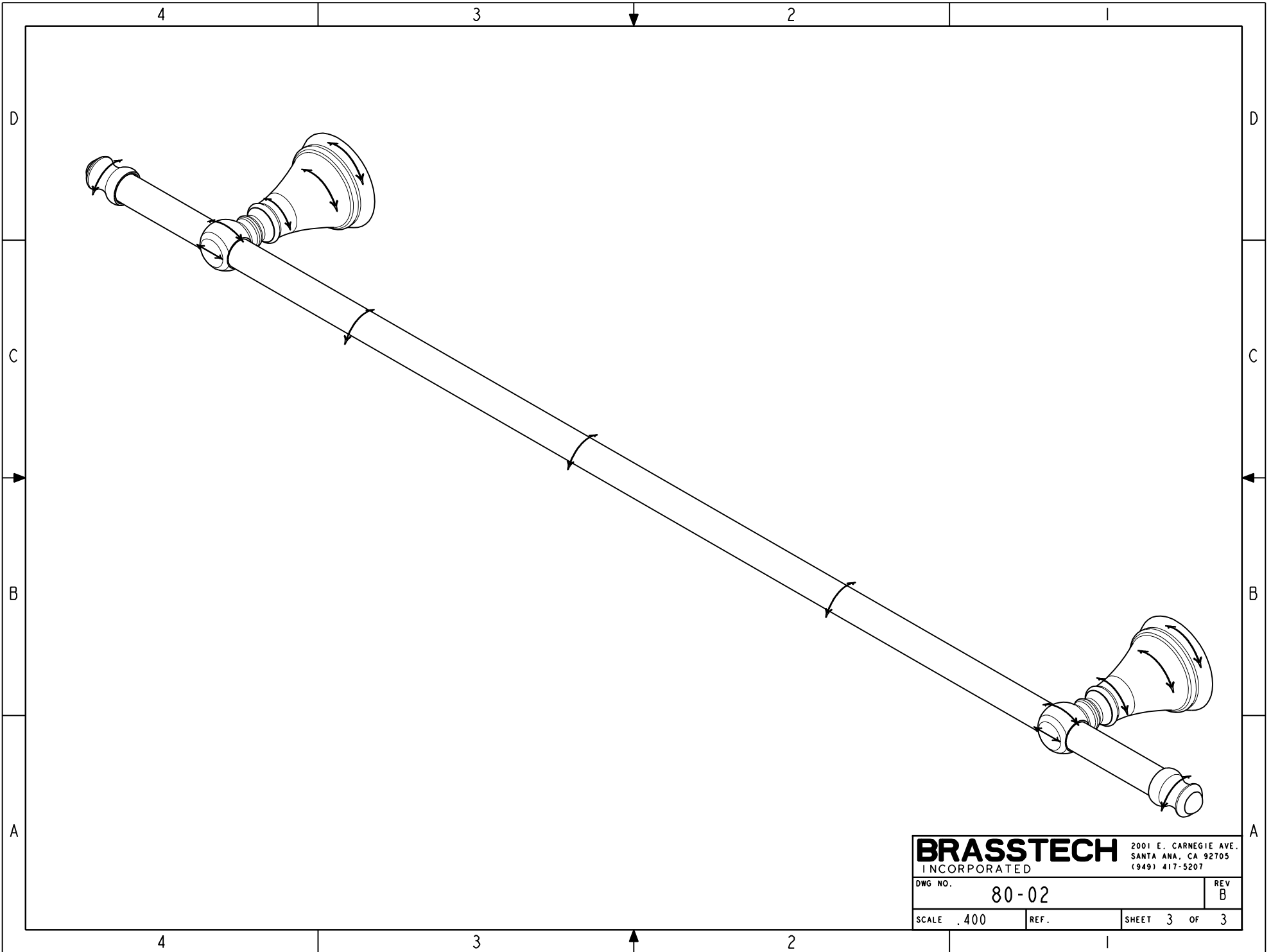

<b>BRASSTECH</b>		2001 E. CARNEGIE AVE.	
INCORPORATED		SANTA ANA, CA 92705	
		(949) 417-5207	
DWG NO.	80-02	REV	B
SCALE .400	REF.	SHEET 3	OF 3