

INSTALLATION INSTRUCTIONS
INSTRUCCIONES DE INSTALACIÓN
HANDLES
MANIJAS

SIDE SCREW TORNILLO LATERAL TOP SCREW TORNILLO SUPERIOR NO SCREW SIN TORNILLO

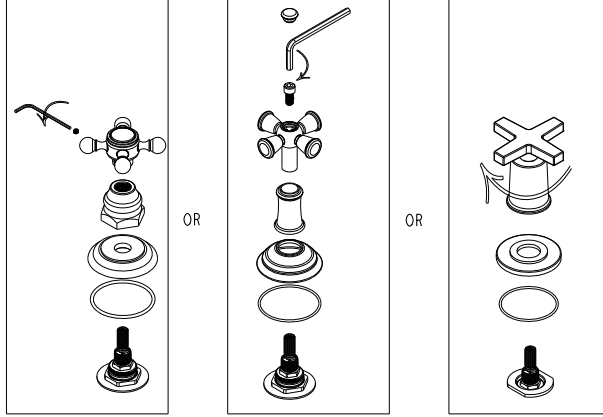

REPRESENTATIVE IMAGE SHOWN IDENTIFY YOUR PRODUCT
IMAGEN REPRESENTATIVA MOSTRADA IDENTIFIQUE SU PRODUCTO

RECOMMEND INSTALLATION BY A PROFESSIONAL PLUMBING CONTRACTOR
RECOMIENDE LA INSTALACIÓN A UN CONTRATISTA DE PLOMERÍA PROFESIONAL

NOTE: THE USE OF PETROLEUM BASE PLUMBERS PUTTY ON OUR PRODUCTS WILL NULLIFY THE WARRANTY.
WE RECOMMEND THE USE OF CLEAR SILICONE SEALING MATERIALS.
NOTA: EL USO DE MASILLA DE PLOMERÍA A BASE DE PETRÓLEO EN NUESTROS PRODUCTOS ANULARÁ LA GARANTÍA.
RECOMENDAMOS EL USO DE MATERIALES DE SELLADO DE SILICONA TRANSPARENTE.

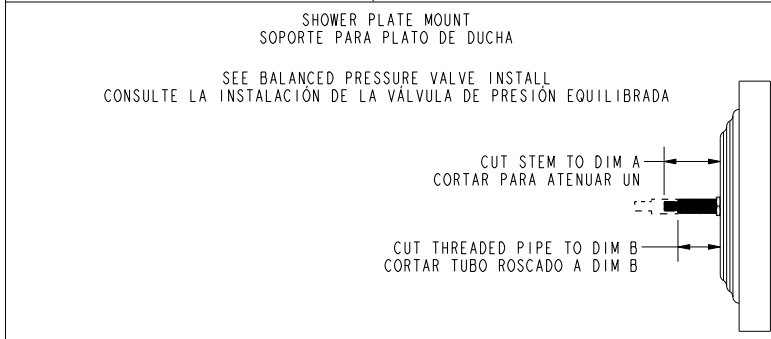
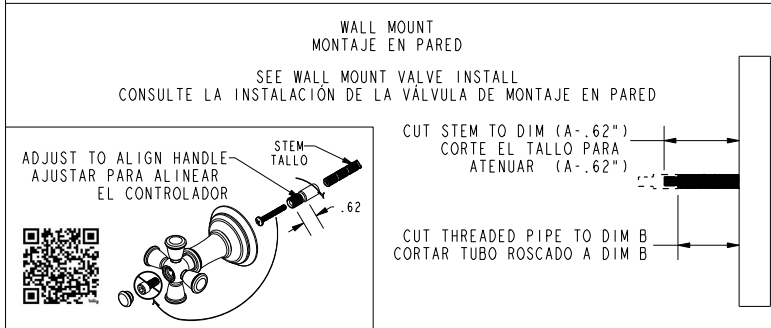
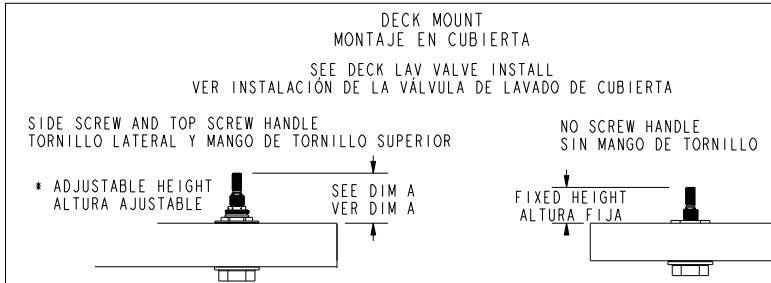

COLLECTION NAME	DIMENSION		COLLECTION NAME	DIMENSION	
	A	B		A	B
* ALEXANDRIA	2.37	1.75			
* ALVESTON	2.20	1.62			
* AMISA	2.37	1.80			
* ASTOR	2.20	1.60			
* AYLESBURY	2.00	1.37			
* BEVELLE	2.20	1.70			
* CHESTERFIELD	2.20	1.60			
CLEMENS	1.50	0.75			
DORRANCE	1.37	0.75			
* EAST LINEAR	2.00	1.37			
* EAST SQUARE	2.00	1.37			
* FAIRFIELD	2.20	1.60			
GRIFFEY	1.45	0.62			
ITHACA	1.50	0.50			
* JACOBAN	2.00	1.37			
JOFFREY	1.42	0.50			
KEATON	1.25	0.50			
KIRSI	1.25	0.50			
MALVINA	1.42	0.68			
METRO	1.37	0.50			
* METROPOLE	2.00	1.50			
* MIRO	2.25	1.62			
MUNCY	1.37	0.62			
PARDEES	1.37	0.62			
PAVANI	1.25	0.50			
PRIYA	1.25	0.50			
* SEAPORT	2.50	1.87			
SECANT	1.37	0.75			
SKYLAR	1.37	0.75			
* SLATER	2.00	1.37			
* SUTTON	2.00	1.25			
TAFT	1.37	0.75			
TOLMIN	1.37	0.62			
VANDER	1.50	0.62			
* VICTORIA	1.87	1.15			

*SEE CARTON LABEL FOR COLLECTION NAME