

Features

- Solid brass construction
- 1/2" Compression Inlet X 3/8" O.D. Compression Outlet
- Square Handle

Tank & Lavatory Angle Valve **403-3**



Codes / Standards Compliance

Meets or exceeds the following at date of manufacture:

- ASME A112.18.1/CSA B125.1
- IAMPO/cUPC
- NSF/ANSI/CAN 61, SECTION 9
- NSF/ANSI 372
- IPC
- All applicable US Federal and State material regulations

Colors / Finishes

- 10B: Oil Rubbed Bronze
- 15: Polished Nickel
- 15S: Satin Nickel - PVD
- 26: Polished Chrome
- Other: Refer to the Newport Brass catalog for additional color/finish options.

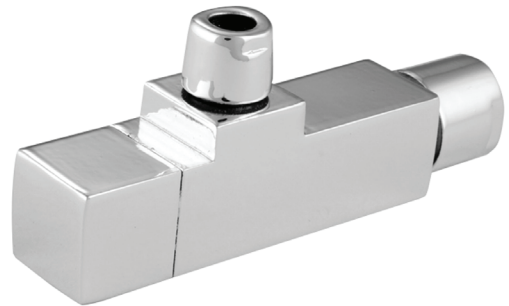

Specified Model

| Model | Description | Colors Finishes | | | | |
|-------|-----------------------------|------------------------------|-----------------------------|------------------------------|-----------------------------|--------------------------------|
| 403-3 | Tank & Lavatory Angle Valve | <input type="checkbox"/> 10B | <input type="checkbox"/> 15 | <input type="checkbox"/> 15S | <input type="checkbox"/> 26 | <input type="checkbox"/> Other |

Product Specification Add "Color / Finish" suffix to Model number, below.

Angle Valve shall be made of solid brass construction. Valve shall have 1/2" Compression Inlet X 3/8" O.D. Compression Outlet with Square Handle. Angle Valve shall be Newport Brass Model 403-3/____.

403-3

Product Dimensions are provided for reference only. For specific product installation guidelines, please reference the Installation Instructions of the product being installed.

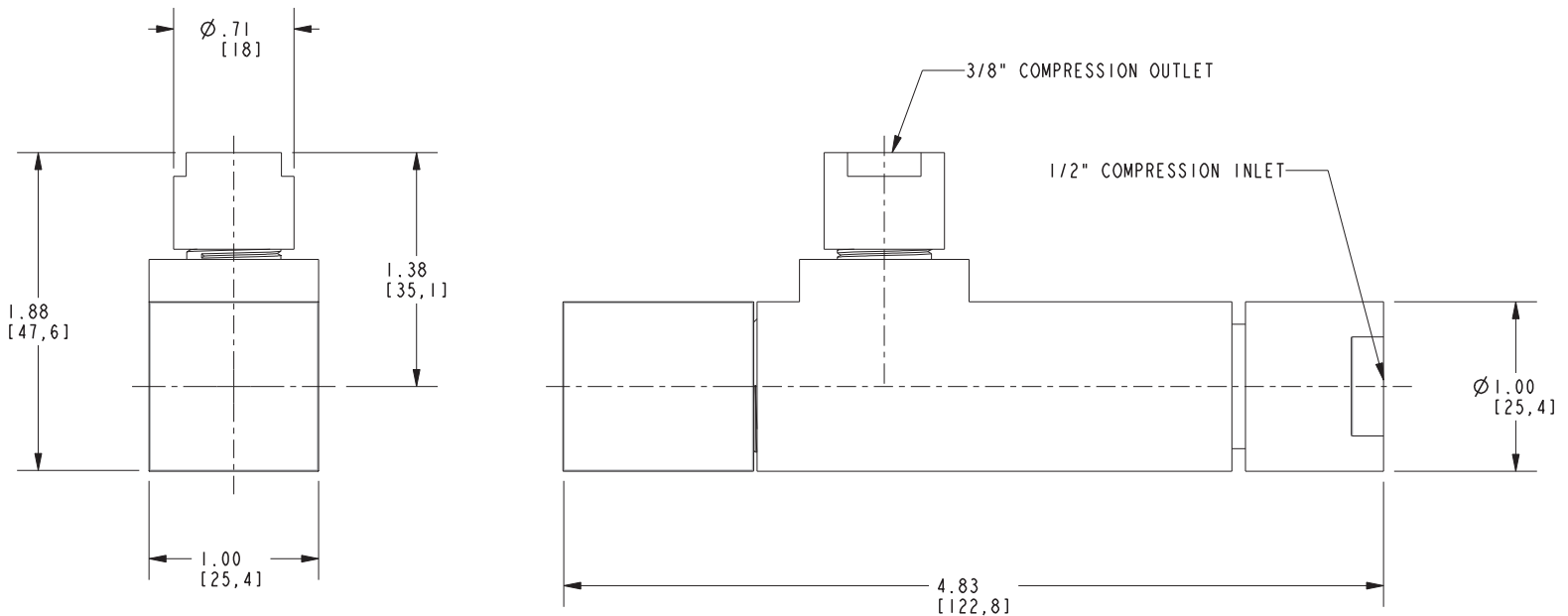

Brasstech Tank & Lavatory Angle Valve 403-3