

**Features**

- Solid brass construction
- Kit includes:
  - 1/2" Sweat Inlet X 3/8" O.D. Compression Outlet
  - Oval Handle
  - Bell Flange

**Tank & Lavatory Angle Straight Valve Kit**

**417**



**Codes / Standards Compliance**

Meets or exceeds the following at date of manufacture:

- ASME A112.18.1/CSA B125.1
- IAMPO/cUPC
- NSF/ANSI 61, SECTION 9
- NSF/ANSI 372
- IPC
- All applicable US Federal and State material regulations



**Colors / Finishes**

- 10B: Oil Rubbed Bronze
- 15: Polished Nickel
- 15S: Satin Nickel - PVD
- 26: Polished Chrome
- Other: Refer to the Newport Brass catalog for additional color/finish options.

**Specified Model**

Model	Description	Colors   Finishes
417	Tank & Lavatory Straight Valve Kit	<input type="checkbox"/> 10B <input type="checkbox"/> 15 <input type="checkbox"/> 15S <input type="checkbox"/> 26 <input type="checkbox"/> Other

**Product Specification** Add "Color / Finish" suffix to Model number, below.

Straight Valve Kit shall be made of solid brass construction. Kit shall include 1/2" Sweat X 3/8" O.D. Compression fittings, Oval handle and Bell Flange. Straight Valve Kit shall be Newport Brass Model 417/\_\_\_\_.

# 417

Product Dimensions are provided for reference only. For specific product installation guidelines, please reference the Installation Instructions of the product being installed.

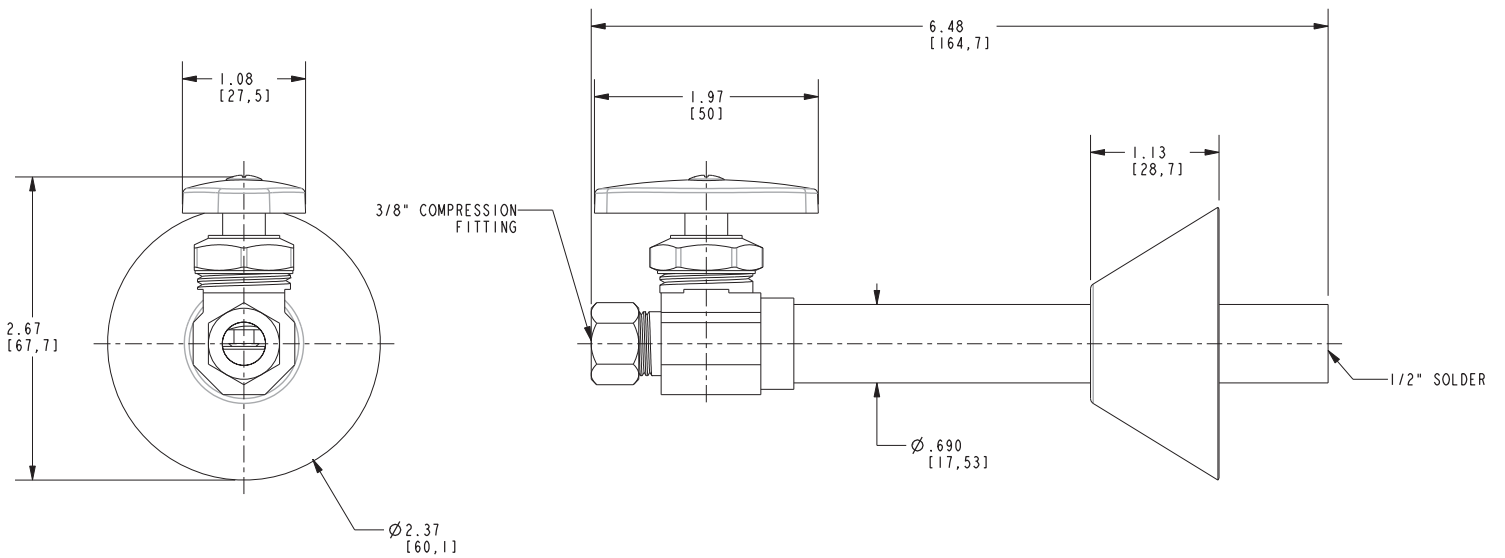

## Brasstech Tank & Lavatory Straight Angle Valve Kit 417